

Synth
Organ
Piano
Bass Guitar

Rock Around the Hound Dog

© Porter Ridge HS Band

♩ = 168

1

2

2

f

3

3

6

2

f

2

2

Organ

Arr. by Tim Hinton

Allegro (MM=168)

15

15

3

3

19

27

32

35

39

44

47

51

Organ

55

59

64

Glock / Aux

Rock Around the Hound Dog

Porter Ridge HS Band

♩ = 168

2

1

3

3

f

R L R L

5

3

Concert Bass Drum

3

f

ff

R

15

3

Arr. by Tim Hinton

Allegro (MM=168)

3

Glockenspiel

f

27

27

32

36

39

46

51

55

59

64

Concert Bass Drum

68

Xylo 1

Rock Around the Hound Dog

Porter Hodge His Band

♩ = 168

1

f RLRL R

6

mf R

12

Brake Drums

ff *f*

Arr. by Tim Hinton

Allegro (MM=168)

5

f

22

f

25

Xylo

f R 3 3 3 3

27 27

DEAD

32

36

f R 3 3 3 3 *mf*

39

mf R 3 3 3 3 3 3 3 3 3 3

42

45

47

51

54

V.S.

57

f

R L R

60

f

R

64

Brake Drums

f

67

f

Xylo 2

Rock Around the Hound Dog

Porter Hodge His Band

♩ = 168

1

2

3

3

3

RLRL R

f

6

CrCym 18 Viennese

2

3

f

f

15

Xylo

3

f

Arr. by Tim Hinton

Allegro (MM=168)

3

25

Xylo

f R

27 27

DEAD

f

32

f

36

f *mf*

39

mf R R R R R R R

42

45

47

51

54

V.S.

57

60

66

CrCym 18 Viennese

SusCym

Rock Around the Hound Dog

Porter Ridge HS Band

♩ = 168

1

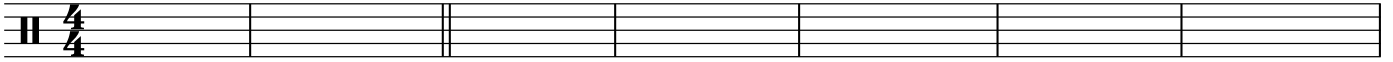

6

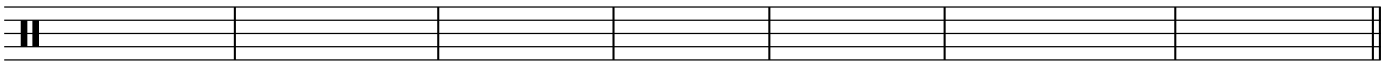

15 15

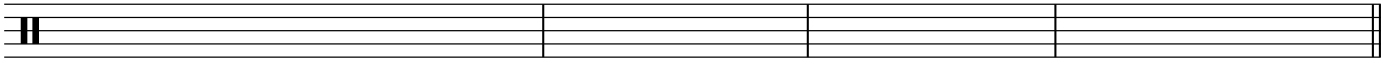

Arr. by Tim Hinton

Allegro (MM=168)

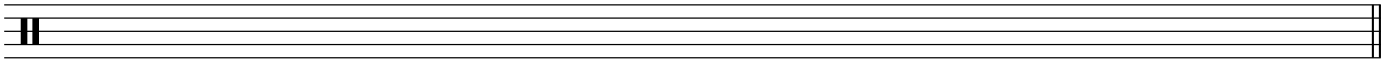

39

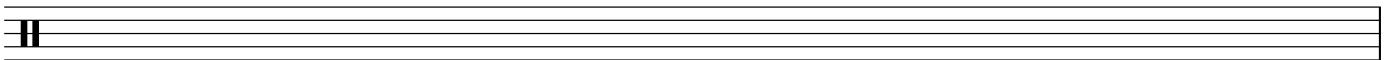

2

5

49

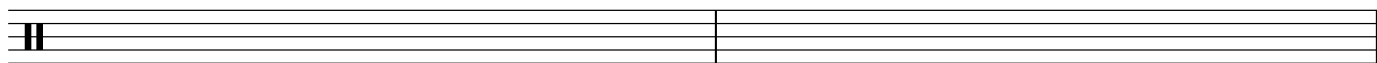

51

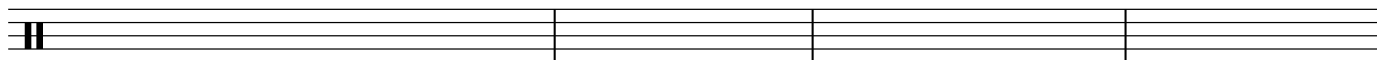

66

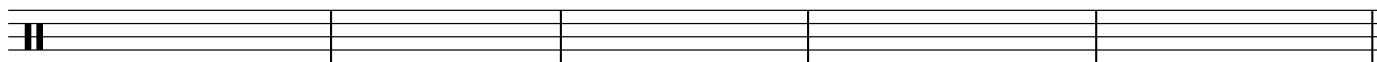

Vibes

Rock Around the Hound Dog

Porter Ridge HS Band

♩ = 168

1

Sus Cym

6

11

Vibes

Arr. by Tim Hinton

Allegro (MM=168)

5

22

24

Sus Cym

Vibes

f Ped.

27

27

33

37

f

mf

39

mf

42

45

47

51

54

V.S.

57

f R L R

60

f Sus Cym Vibes Ped.

65

Sus Cym *f* *f*

Marimba 1

Rock Around the Hound Dog

Porter Ridge HS Band

♩ = 168

1

Sus Cym

R choke

6

11

Marimba

4 mallets

mf *ff*

Arr. by Tim Hinton

Marimba
Allegro (MM=168)

5

21

24

Sus Cym

Marimba

27

27

32

36

39

42

3 3 3 *f* 3 *f* 3 R 3 3 R

45

R 3 3 R R R 3 3 3 3

47

f 3 3 R R R *p* *f* 3 Sus Cym

51

Marimba

f L 3 3 3 3 3 3 3 3 3 3

54

R 3 3 3 *ff* 3 3 3 3 3 3 3 3

57

60

64

67

Marimba 2

Rock Around the Hound Dog

Porter Ridge HS Band

♩ = 168

1

Sus Cym

R choke

R choke

6

11

Marimba

3 3 3 3 3 3

R

4 mallets

mf

ff

Arr. by Tim Hinton

Allegro (MM=168)

15

Marimba

3

3

19

Sus Cym

27 27

Marimba

32

2 mallets

36

39

42

45

47

51

V.S.

54

57

60

64

67

Chimes / Aux

Rock Around the Hound Dog

Porter Ridge HS Band

♩ = 168

1

f

6

ff

10

Arr. by Tim Hinton

Allegro (MM=168)

5

f

22

Vibra Slaps

ff

Chimes

25

27 27

33

39

46

51

56

62

66

Timpani

Rock Around the Hound Dog

Porter Hodge HS Band

♩ = 168

1

2

f

3

3

6

ff

10

Arr. by Tim Hinton

Allegro (MM=168)

15

f

3

21

3

25

27 27

32

35

39

44

48

51

56

61

V.S.

66

Drumset

Rock Around the Hound Dog

© Porter Ridge HS Band

♩ = 168

snare high tom low tom rimshot bass rode
p --- *f* crash hihat

p --- *ff*

3

Arr. by Tim Hinton

Allegro (MM=168)

3
f

3

25

f

27 27

mf

31

mf

35

p *f*

39

mf

43

47

51

56

60

65

Percussion 1 & 2 (side 1)
Congas

Rock Around the Hound Dog

♩ = 168

1

4

Arr. by Tim Hinton *f*

Allegro (MM=168)

9

12

15

15

22

27

27

32

39

44

48

51

54

58

62

66

Percussion 3 & 4 (side 2)
Claves

Rock Around the Hound Dog

♩ = 168

1

Gong

6

Arr. by Tim Hinton

Allegro (MM=168)

15 15

24

Gong

27

Claves

32

39

45

Gong

51

59

65

Snare (6)

Rock Around the Hound Dog

© 1956 Porter Wagoner Hit Band

♩ = 168

R L R L R L R L R L R R L R L R L R L

mf

1

R R L R R L R R L R R L R L R

f *p*

6

L R L R L R L R L R L R L R L R L R L R L R L R L R L R L R L R

ff

Arr. by Tim Hinton

Allegro (MM=168)

R L R L R L R L R L R R L L R R L R L R L R R R R R L R L R L R L R L R

f *p*

12

L R L R L R L R L R L R L R L R L R L R L R R L R L R L R L R

ff

V.S.

39 DOWN

EDGE

TO CENTER TO EDGE

R L R L R L R

mf > *p* < *mf* > *p* *mf* >

46

to center

R R L R L R L R R L R L R L R L R L R L R L R L R L R L R

mf > *p* *f*

49

R L R L R L R L R L R L R L R L R L

mf > *f*

51

R R L R L R R L R L R L R L R L R L R L R L R L R L R L R L

p *f* *p*

54

R L R L R R L L R R L R L R L R L R L R L R L R L R L R L R L

V.S.

57

R R L R L R L R | R L R L R L R L R L R L | R L R L R L R R L R L

p *mf*

60

R L R L R L R L R L R | R | R | R | R R L R L R L R L

ff *p* *f* *p*

FLOAT FLOAT

64

R R L R L R L R L R L | R L R L R L R L R L R L | L R L

fp *ff*

67

R L R L R L R L R L R L | R L R L R L R L L R R L L R R L | R L R

Tenors (2)

Rock Around the Hound Dog

Oliver Porter Ridge High School Band

♩ = 168

Arr. by Tim Hinton

Allegro (MM₃=168)

V.S.

39

shift >

RIM

mf

p

f > *p*

RLRLRLRLRLRL RL RLRLRLRLRL L

44

f > *p* *p* < *mf* > *p* *mf* > *p*

RLRLRLRLRL RLRLRLRLRL RLRLRLRLRL RLRLRLRLRL

48

f *mf* > *f*

LRLRLRLRLRL RLRLRLRLRL LRLRLRLRLRL L

51

R LRLR LRR LRRLRLRL RLRLRLRLRL LRLRLRLRL L

55

f *p* V.S.

RLRLRLRLRL RLRLRLRLRL R RL RLRLRL RLRLRLRLRL LRL

Bass Drums (5)

Rock Around the Hound Dog

© Porter Ridge HS Band

♩ = 168

mf

1

f MUTE *f*

7

f *p*

Arr. by Tim Hinton

Allegro (MM=168)

f *p*

12

f *p* *f*

V.S.

15 15

R MUTE R R R

f

22

open

p *f*

L R L R R L R L R R

27 27 down

R up out

36

p *f* mute

39

mf

45

49 OPEN

51

54

58

61

ff *f*

64

f *p* *f*

67

f *f*